The Book of Beautiful Things

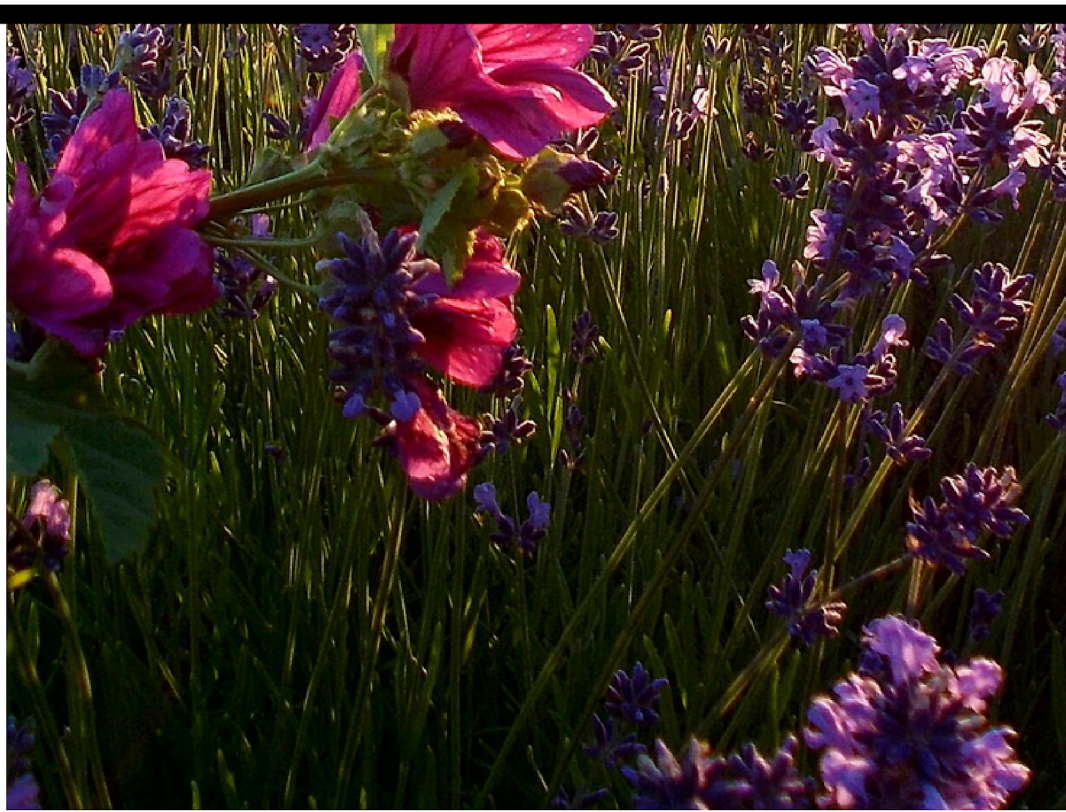

Lavender Memories

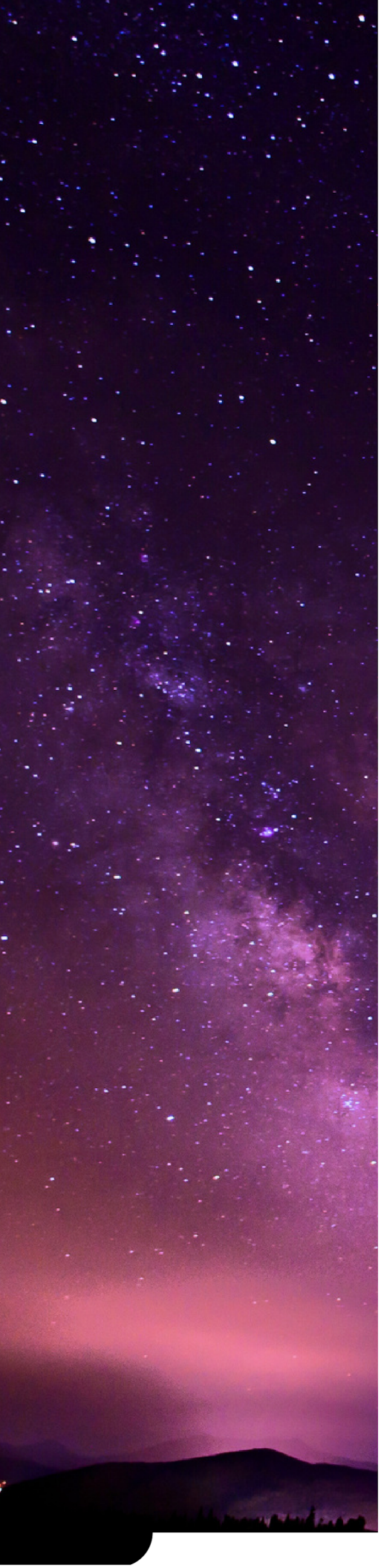

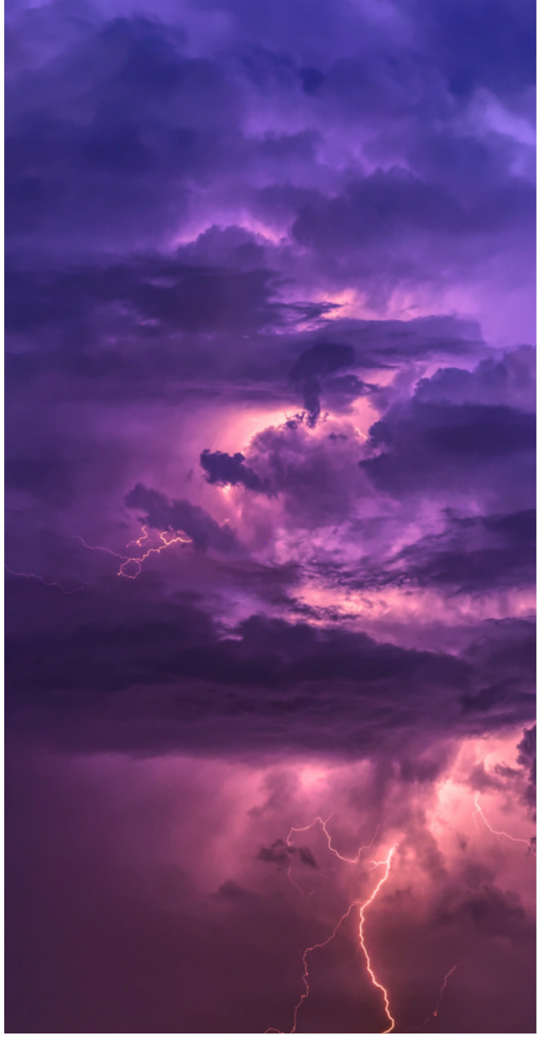

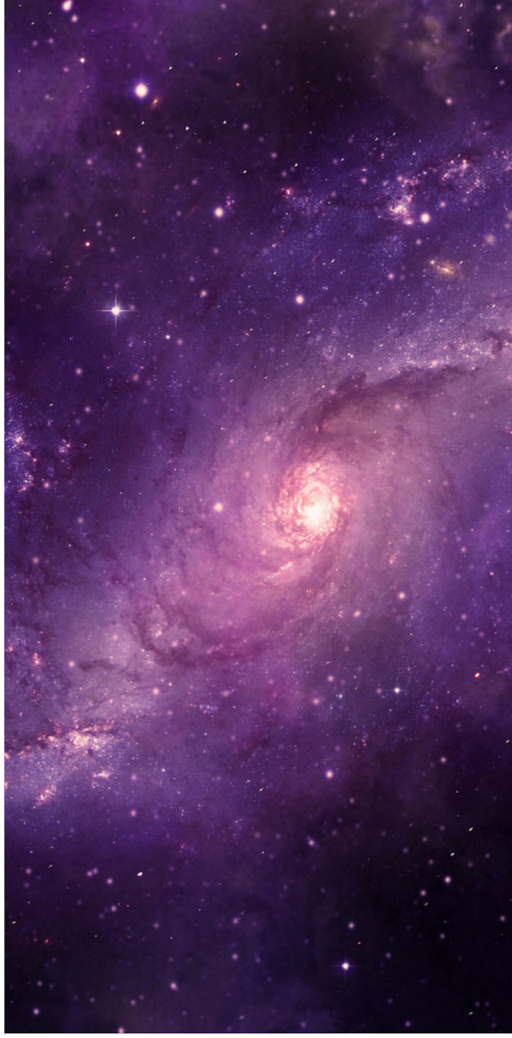

Kiss Me At Midnight

Daughter of the Earth

Flower Child

Rustic Retreat

Romantic

Woodland Walk

Cottage Charm

Sweet Nostalgia

Heady Perfume

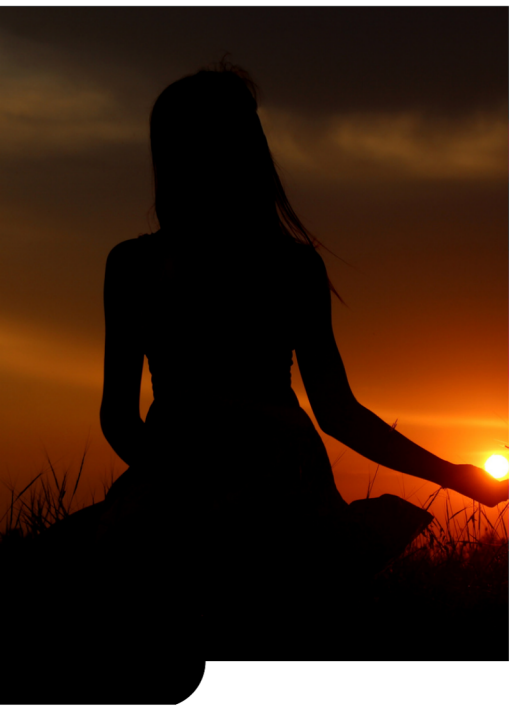

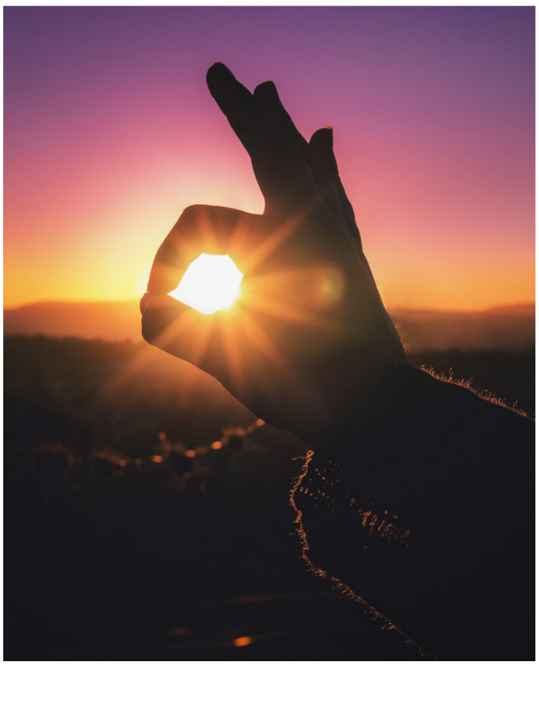

Sunset Silhouette

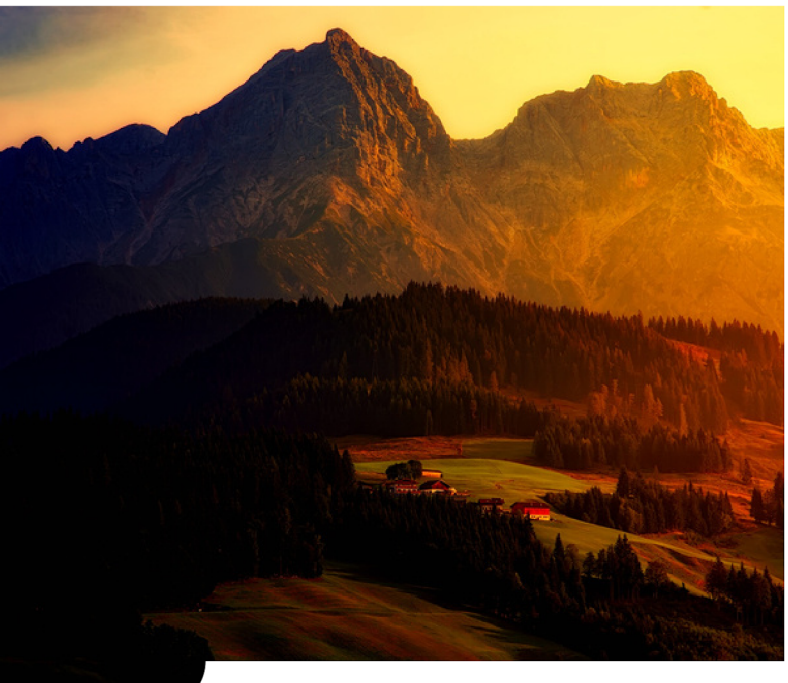

In the Dying Light

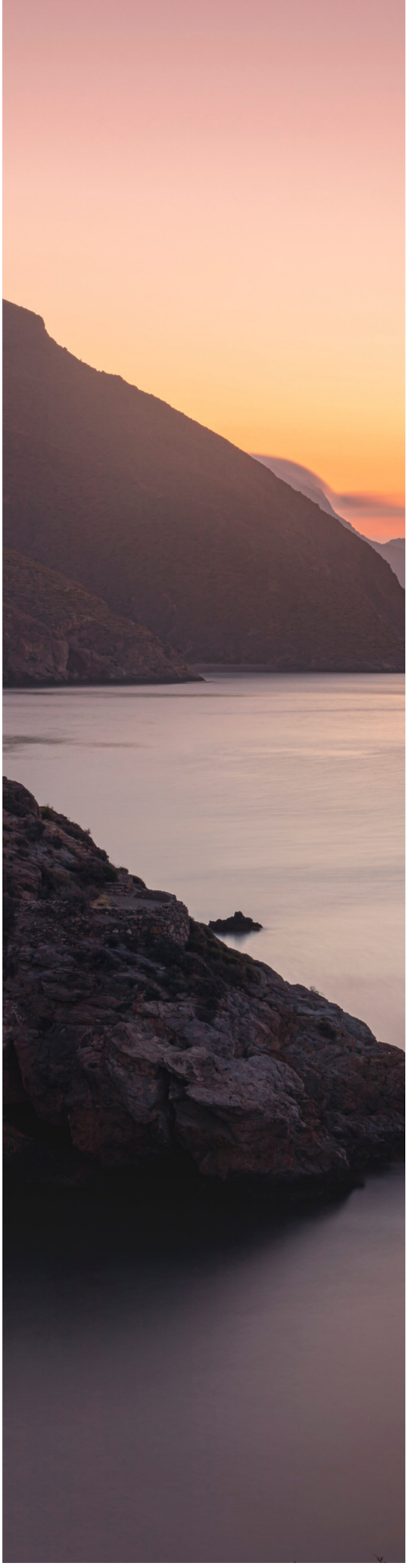

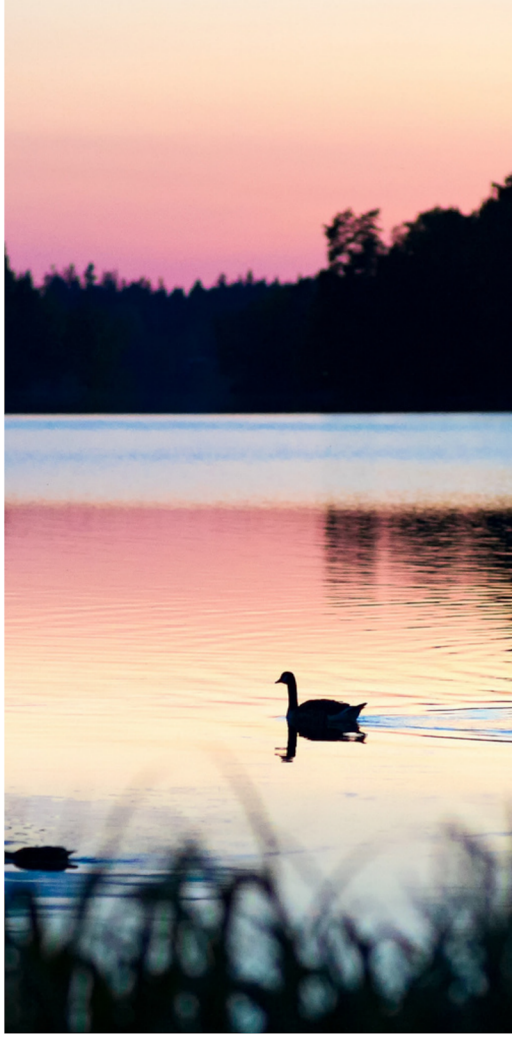

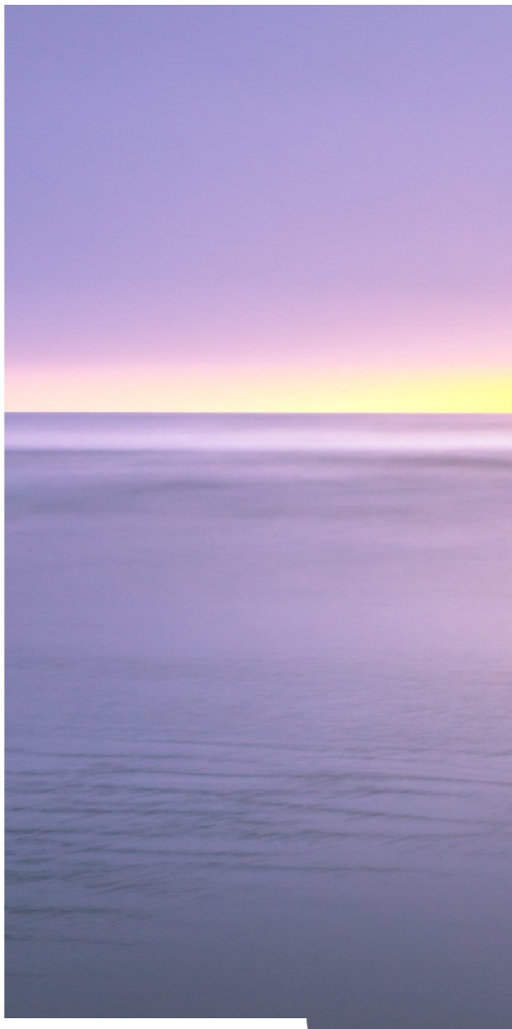

Twilight Dream

Breeze

In Good Company

Splash

Farmer's Market

Summer's Gifts

In the Freezer (in the Garage)

There's Always Time for Tea

Grandmother's Kitchen

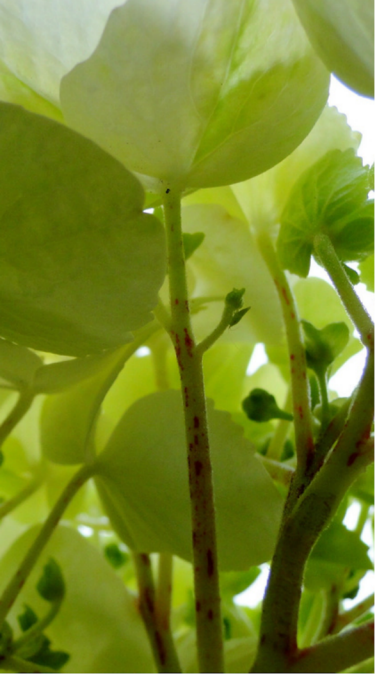

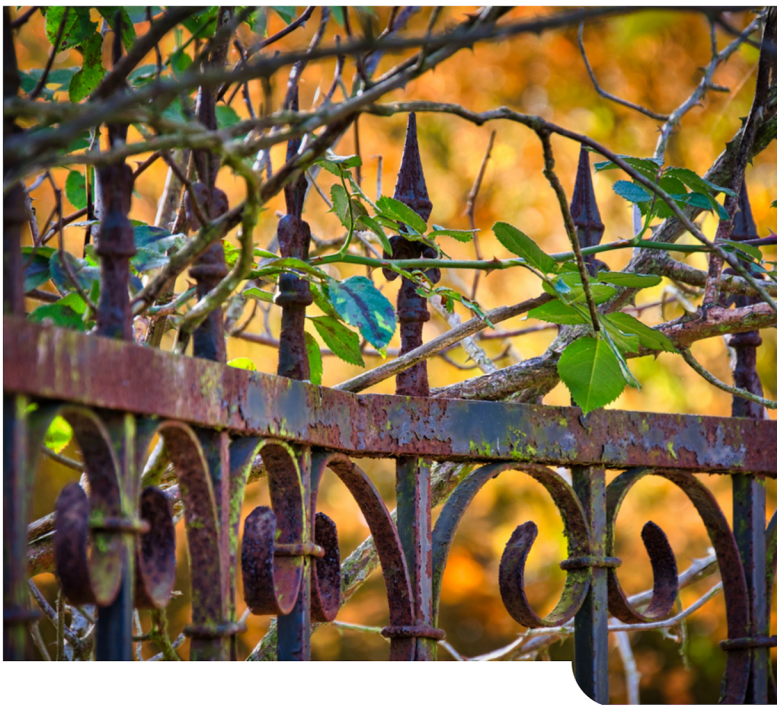

Lost in Pleasant Thoughts

Picnic

Meet Me in the Garden

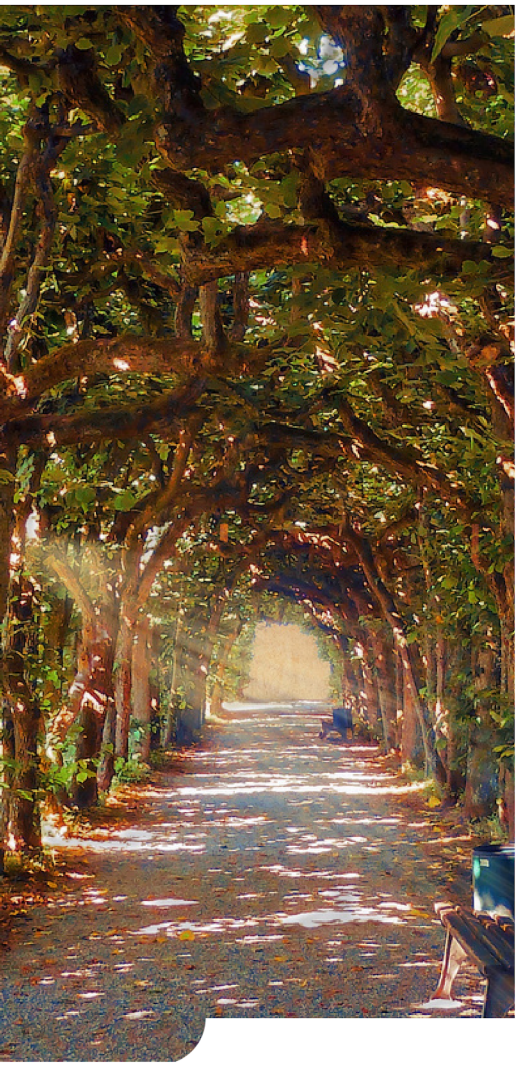

Lazy Daze

Homestead

Road Trip

Echoes

All images sourced from Pixabay

Arrangement by Emily Gering